

SNOWMEN OF STROUDSBURG

THE FIRST 50

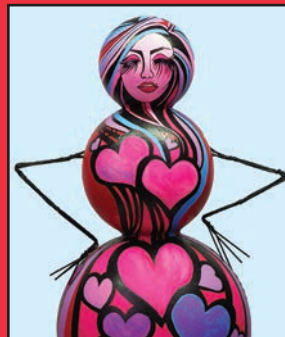

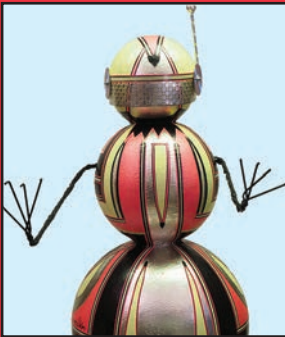

A SPECIAL WELCOME TO THE 6TH ANNUAL GO COLLABORATIVE Snowmen of Stroudsburg Project A Community Event

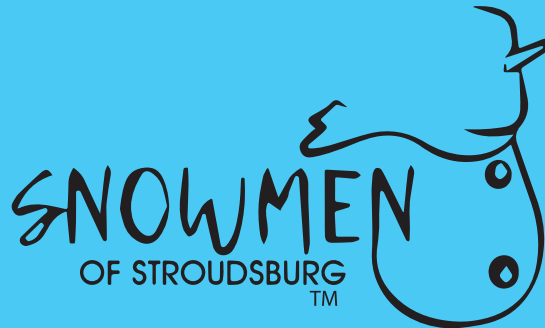

Thanks to All of Our Sponsors who care about the
Community of Stroudsburg PA and everyone in it!

Thanks to all the 39 Talented Artists, Past and Present for
donating their talent, time, creativity and hard work.

Eric Bakke * Emily Brier * Erin DeRosa * Marilyn Detrick
Thomas Dillon * Chris Centrella * GO Collaborative * Jim Evanisko
Lorraine Fagan * Maria Ferreris * Gamut Art Gallery
Origins Gallery * Doug Gilbert * Michael Glenn * Laura Gonzalez
Alison Grey * Susan Henshaw * Heidi Hooper * Darice Joy
Anna Kaszupski * Heather Lee * Tricia Lowrey Lippert
Laura Lippay * Jane Mayhew MacHale * Kyle Maloney
Shary Maloney * Ariane Medero * Judy Moeller * Kayla O'Connor
Conrad Richebacher * Richard Cody Rosario * Albert Shivers
Jody Singer * Grace Spezzano * Liz Tilley * Krystal Walz
Briggie Williams * Jason Williamson * Steve Windhorn

Super Special Thanks to Stroudsburg H.S., AP Art & Art 4 Students 2024
Mariam Angarita, Sofia Angarita, Eli Badillo, Iro Bonellis, Owen Christian,
Dennis Delatorre, Jia Fang, Kaitlyn Felty, Danica Flores, Remy McNeill and
Charles Petrizzo our future creative artists (instructor Leah McKain).

Special Note: 7 Snowmen have moved out of Stroudsburg, 4 Snowmen will be
displayed by their local new owners, 1 Snowman has taken a part time job working
through the season, 5 snowmen are on a local 3 month winter vacation at a famous resort!

#SnowMenofStroudsburg



THESE ARE THE 10 NEW
 “SNOWMEN OF STROUDSBURG”
 CAN YOU FIND
 ALL OF THEM???

THEY ARE ALL IN TOWN
 SOME HIDING IN PLAIN SIGHT



Hey Kids,
 Start Collecting Snowmen
 Trading Cards - All 50!

CHECK OUR WEBSITE FOR LOCATIONS

SnowmenOfStroudsburg



GO Collaborative and the Snowmen of Stroudsburg are extremely Thankful to all of our sponsors and supporters in celebrating our 6th year of successfully bringing our community, artists, merchants, Houses of worship and residents together during the holiday months.

We would also like to thank the thousands of followers on social media and all the visitors that come to enjoy and support our small businesses in town.

**Community Sponsors / Supporters
For the 53 Snowmen of Stroudsburg Project 2023-24**

R. Deinarowicz and Family



Camelback
RESORT

St Luke's
MONROE CAMPUS



Galligan Reality Group
Pocono Mountains Visitors Bureau
The Penn Stroud
Polish & Slavic Federal Credit Union
Siamsa Irish Pub
The Renegade Winery
Stroudsburg United Methodist Church
Willowtree Inn Restaurant
Earthlight Natural Foods
Canfields Pet & Farm
Kitchen Chemistry
Pocono Soap
Dreher Insurance Agency
Beth Moloughney – State Farm Insurance
McDonalds – Main Street
Sonia Sweet Inspirations
Bob Riley & Denise Fleitman Spread Eagle Realty
N.E. PA Community Credit Union
Kevin Summa
Pocono Print & Design
Gamut Art Gallery
Pocono Sew & Vac
Origins Gallery

Stroudsburg Photo Shop
Blue Ridge Lumber
Floods
St. Luke's Church
Christ Episcopal Church
Dunkelberger's Sports Outfitters
Fitzpatrick's Irish Shop
Grandpa Joe's Candy
Keyco Warehouse Outlet
Pure Day Spa
Indulgence Hair Studio
Stroudsburg Borough Council
County Commissioners
ABC Trophies
Victor & Lisa Cicconi
Cooper Electric
Pocono Arts Council
The Cure Café
Biedronka Deli
The Apple Tree
First Keystone Bank
The Perich Group LLC

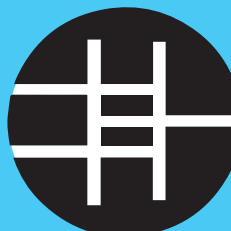

GO CO



"GO CO" Gives special thanks to all the others who are still contributing via paypal!!

SnowmenOfStroudsburg

Important!!! Even though 60 snowmen names appear below only 10 are new!!
 As previously discussed seven snowmen have moved out of town and eleven are out
 and about in temporary special locations for the 3 month season.
 You can find out where the Temps are by reading further!

Hey Kids, Start Collecting Snowmen Trading Cards - All 50!

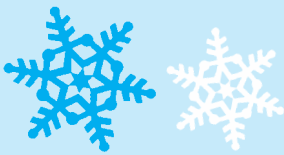

Check Our Website for Locations

10 New Snowmen Marked with * Snowmen of Stroudsburg



1.	Artists Ball
2.	Bantu
3.	Bo-Zentangle
4.	Cadence
5.	Captain Cofresi
6.	Celtic Hood
7.	Christie
8.	Christmas Cats
9.	Christmas Candy Kiss
10.	Churchill
11.	Cogswell
12.	Cone Head
13.	Daisy
14.	Downtown
15.	Dragon Princess
16.	Eva Cactuspants
17.	Far East Fantasy
18.	Feeling Groovy *
19.	Fluttering Radiance
20.	Four Seasons
21.	Fritz
22.	Frostina
23.	Frozen Frida
24.	Georgette
25.	Ginger Sprinkles
26.	Girl Cat Power
27.	Gus
28.	Hike PA
29.	Holiday Humbug
30.	It's Snow Business



31.	Jack
32.	Jaybee
33.	Jerry G
34.	Lady Lotus
35.	Knitty Cats *
36.	Merry Grinchmas *
37.	Metropolis *
38.	Mr. Penny Bags
39.	Nurse Hood
40.	Ohaldo
41.	Only Human
42.	Pocono Joe
43.	Russian Doll *
44.	Sam
45.	Sapphire Snow
46.	Scotty-Z
47.	Shanoa
48.	Skyman
49.	Snow Many Classics *
50.	Snow Wizard *
51.	Sowing Love
52.	Solar Sister
53.	Tedmund Trueheart *
54.	The Fish Tank *
55.	Tournesol
56.	Underwater Winter Wonderland
57.	Valentina
58.	Vincent Van Snow *
59.	Wayfarer
60.	Winters Children



Maps will be located at the locations listed on GO Collaborative website
www.gocollaborativestbg.com



Amazing Snow Related Facts



What has 39 Ski Trails on 166 Acres?  <i>in the Poconos</i>	First Recorded / Depicted Snowman <i>Year: 1380</i> <i>Place: Brussels</i> <i>From Book of Hours</i>	World's Longest Icicle Recorded? <i>March, 2010</i> <i>Grantown, Scotland</i> <i>27 Feet</i>	What is the most common name of a Snowman? <i>Jack, Olaf, Sam, Lumpy, Frosty or Snowball?</i>
Biggest Snowball on Record <i>10' 4" Dia.</i> <i>Where: Houghton, Michigan</i>	Most Snowmen Built in 1 Hour? <i>1,585</i> <i>Built in Iiyama, Japan</i>	Crazy Tradition in Switzerland <i>"Sechselauten Festival"</i> <i>Blowing up Snowmen for early spring season</i>	Tallest Snowmen Built <i>Name: Riesi</i> <i>Place: Austria</i> <i>Height: 124' 9"</i>
Largest Recorded Snowflake. <i>January 28, 1887</i> <i>Keogh Montana</i> <i>15" wide x 8" Deep</i>	What Town in the U.S.A. Displays the Most Artistic Hand Painted Snowmen? <i>Stroudsburg, PA</i>	The Earliest Documented Photograph of a Snowman was in 1853 by Mary Dillwyn	Where is the Largest Ski Resort in the Poconos?  <i>in Tannersville</i>
Smallest Snowman on Record <i>3 Microns Tall</i> <i>Or About 1/75th of an inch</i>	How Many Snowflakes Fall to Earth Each Year? <i>One Septillion</i>	What Makes Snow Red, Blue, Yellow or Green? <i>2 types of Algae.</i> <i>aka Watermelon Snow</i>	Most Snowmen Ever Built <i>12,3799</i> <i>Sapporo, Japan</i>
Most Snowmen Built in One Week. <i>2,000 snowmen</i> <i>Shiramine, Japan</i> <i>Population = 1,200</i>	Largest Snowball Fight <i>7,681</i> <i>Participants</i> <i>Saskatoon, Canada</i>	Largest Recorded Snowfall Annually <i>Sukayu Onsen</i> <i>Japan</i> <i>57 feet 10 inches</i>	How Many Sides or Arms Do All Snowflakes Have? <i>All Have 6 Sides</i>

It is important to understand that fabricating the snowmen starts in early July and ends in mid November!! From construction to artistry to installation it is a true endeavor to accomplish this 5 month task, so GO Collaborative is looking for more volunteers. If you're interested in joining us please contact us by email, phone or in person.

DONATE TODAY • EVERY \$ COUNTS

www.gocollaborativestbg.com/donate

GO Collaborative is a 501(c)(3) Non-Profit Organization with No Humanitarian Boundaries.

Our mission is to increase awareness and economic values and growth of Stroudsburg and all of Monroe County.

Doing this through Creativity, Diversification, Artistic Projects, Historic Preservation and Social Needs for all the residents, children, adults, merchants and places of worship we encourage all to support your local area.

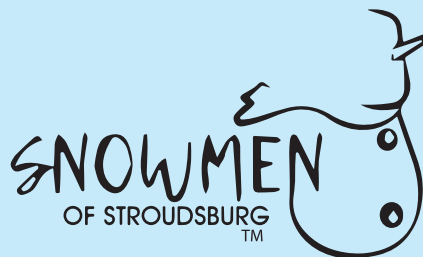

The Pocono Mountains Year Round Resort Celebrating It's 60th Anniversary!!



Go Collaborative is very proud and honored during our 6th anniversary of the "Snowmen of Stroudsburg" to partner with *Camelback RESORT* and their outstanding 60th Anniversary as Northeast P.A. premier vacation resort at Winter Village.



Camelback RESORT has marvelous, entertaining, children oriented, Santa's Arrival, Winter Festival, UCCR Fest, and winter sport activities, and much, much more.

Which will include 5 "Snowmen of *Camelback RESORT* Stroudsburgs" favorite snowmen to be displayed during *Camelback RESORT* holiday winter events *Camelback RESORT* and benefit venues.



Remember while your visiting Stroudsburg to view the amazing "Snowmen of Stroudsburg". And it is only a 15 minute drive to see "Winter Wonderland Extravaganza" at *Camelback RESORT*



Look for these Snowmen

Bantu	Four Seasons	Daisy	Skyman	Sapphire Snow Fairy
Briggie Williams	Judy Moeller	Anna Kaszupski	Jason Williamson	Sharry Malone

Camelback Resort • 301 Resort Dr. • Tannersville, PA 18372

SnowmenOfStroudsburg

MUCH TO GO COLLABORATIVES WONDERFUL SURPRISE, ONE OF OUR MARVELOUS
SNOWMEN OF STROUDSBURG HAS CHOSEN TO ACT AS THE OFFICIAL "SNOWMAN
GREETER" FOR THE ENTIRE SEASON TO INSPIRE AND CHEER UP EVERYONE AT ST. LUKES
HOSPITAL/MONROE CAMPUS IN BARTONSVILLE,

HER NAME IS "NURSE HOOD", DESIGNED BY "LORRAINE FAGAN", A LOCAL ARTIST,
ST. LUKES IS 6 MINUTES AWAY UP ON ROUTE 611 WHERE YOU CAN FIND HER AT THE
FRONT ENTRANCE FOR YOUR PHOTOS AND SELFIES IN A TERRIFIC DISPLAY.

ALSO, TRY TO GET PHOTOS OF ST. LUKES CHRISTMAS TREE DISPLAY.
IT IS ABSOLUTELY TERRIFIC THAT GO COLLABORATIVE AND ST. LUKES JOINED FORCES
FOR OUR 6TH ANNUAL SNOWMEN OF STROUDSBURG EVENT, AND HOPEFULLY THE
FUTURE.

"NURSE HOOD"
BY
LORRAINE FAGAN





Starting Dec 1



“Snowmen of Stroudsburg” Holiday Ornament Scavenger Hunt

As we all remember there is 26
letters in our alphabet which has
26 numerical numbers assigned to each



A	B	C	D	E	F	G
1	?	?	?	?	?	?
H	I	J	K	L	M	
?	9	?	?	?	?	
N	O	P	Q	R	S	T
?	?	?	17	?	?	?
U	V	W	X	Y	Z	
?	?	?	?	?	26	

Your mission is to hunt the local shop windows
to find the large ornaments that will
have the artists name and number posted
next to it. You must try to decipher what
the holiday phrase spells out to win.

Hints: 1.The phrase has a total of 18 letters
with 3 open character spaces.
2.Out of the numbers listed below
only 18 are required.

12,21,13,18,15,16,1,8,15,19,12,8,15,25,19,1,16,14,20,24,5,15,10,19,18 & 6

If you believe you have the answer
please scan the adjacent QR Code
and put in your answer to have a
chance to win a \$50.00 Visa Card
There will be a drawing at the end of each
month of those who figured it out.



! Only one winner per month !

SNOWMEN OF STROUDSBURG

THE FIRST 50

